

Land Transport Registration - Steps to Register

- 1) Click on the following url to connect to the Airports Company South Africa internet site:

<http://www.acsa.co.za/home.asp?pid=6883>

- 2) It will take you to the following page:

- 3) Please fill in your details and read the terms & conditions and click “save changes”

- 4) You will receive an e-mail stating that you have been registered containing all relevant detail. If not please contact Sonelle van Voorst on +2782 908 4011

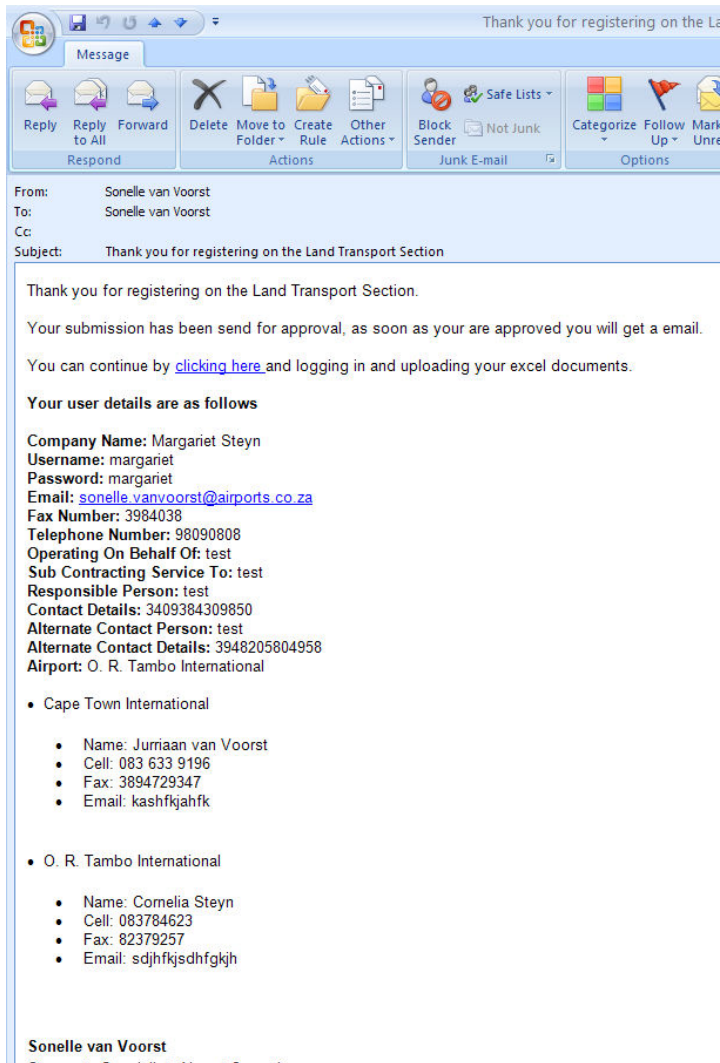

- 5) Your submission went for approval, but you can continue to upload your schedules in the mean time. If you want to upload please click on [clicking here](#) and logging in and uploading your excel documents. the e-mail you have received after registration.

- 6) You will have to use the username and password you selected during the registration process to log onto the website again.

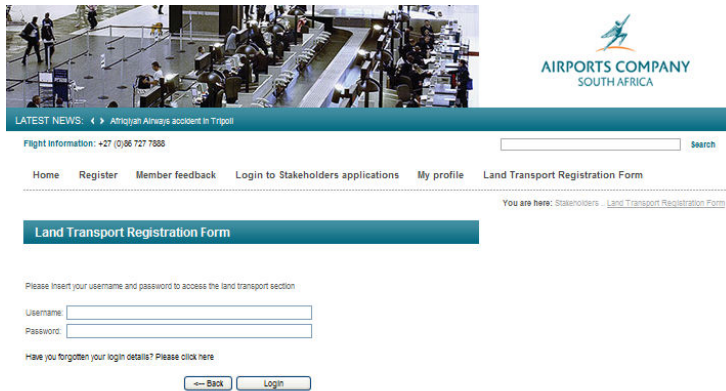

- 7) If you do not have the template select on the "download" button. This can then be saved onto your computer.

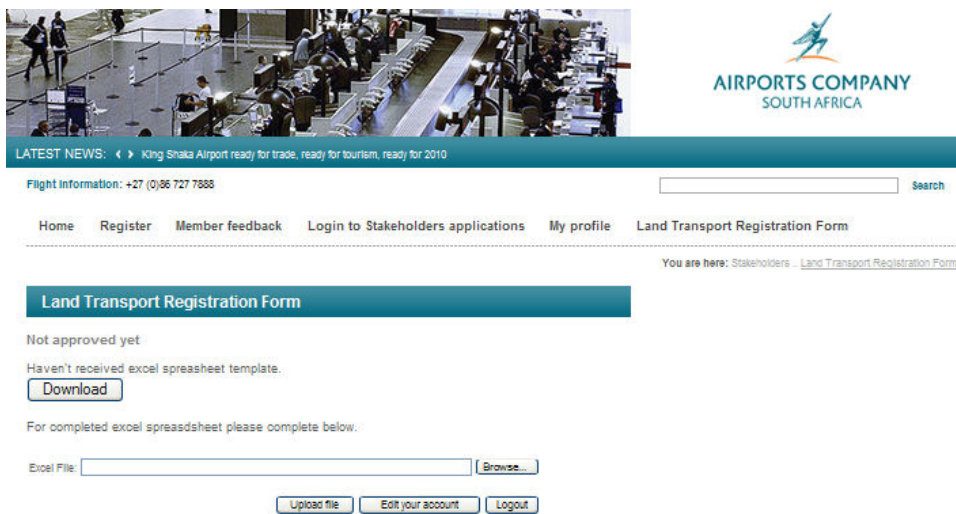

- 8) When ready for upload you click on the “browse” button that will open your explorer and you can select the file and press the “Upload” file button

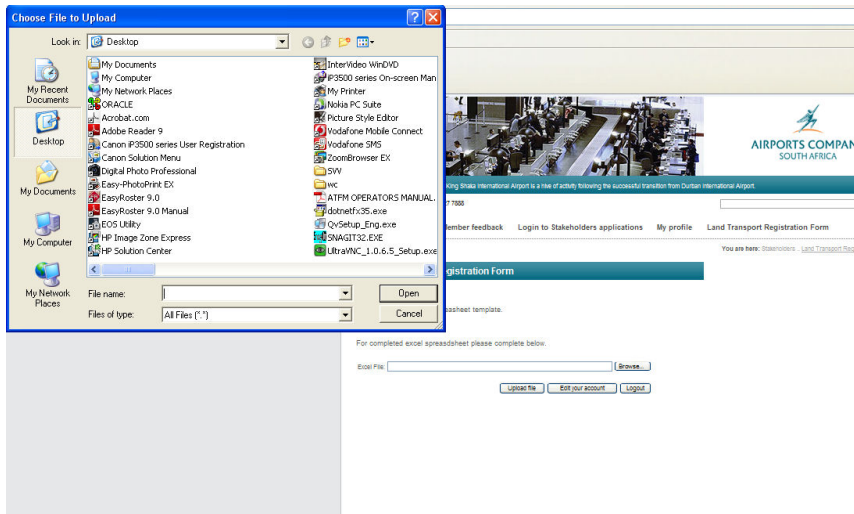

- 9) Then upload file will be visible as soon as uploaded, you can download it again by clicking on the “download” button.

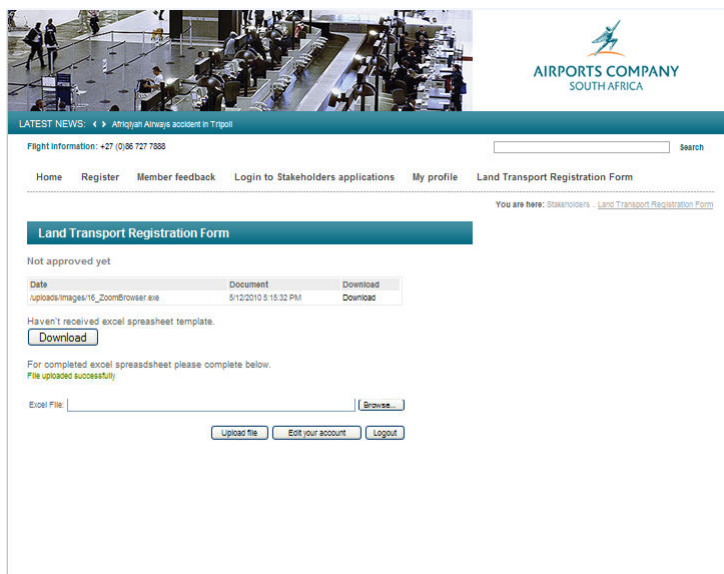

- 10) You will receive an e-mail confirming your upload. If not please contact Sonelle van Voorst on +2782 908 4011

- 11) If you require uploading a new version of your schedule, please go to the link in step 5 and log in. Please first download your previous file and then adjust and re-upload, following steps 7 – 10.
- 12) Please note that your latest upload will be used, substituting all previous version submitted.
- 13) Please note that if you have not received confirmation of approval via e-mail within 3 working days after completion of your application process with respective airports, please contact the airport you applied through.**
- 14) If you experience any issues please contact Sonelle van Voorst on +2782 908 4011.